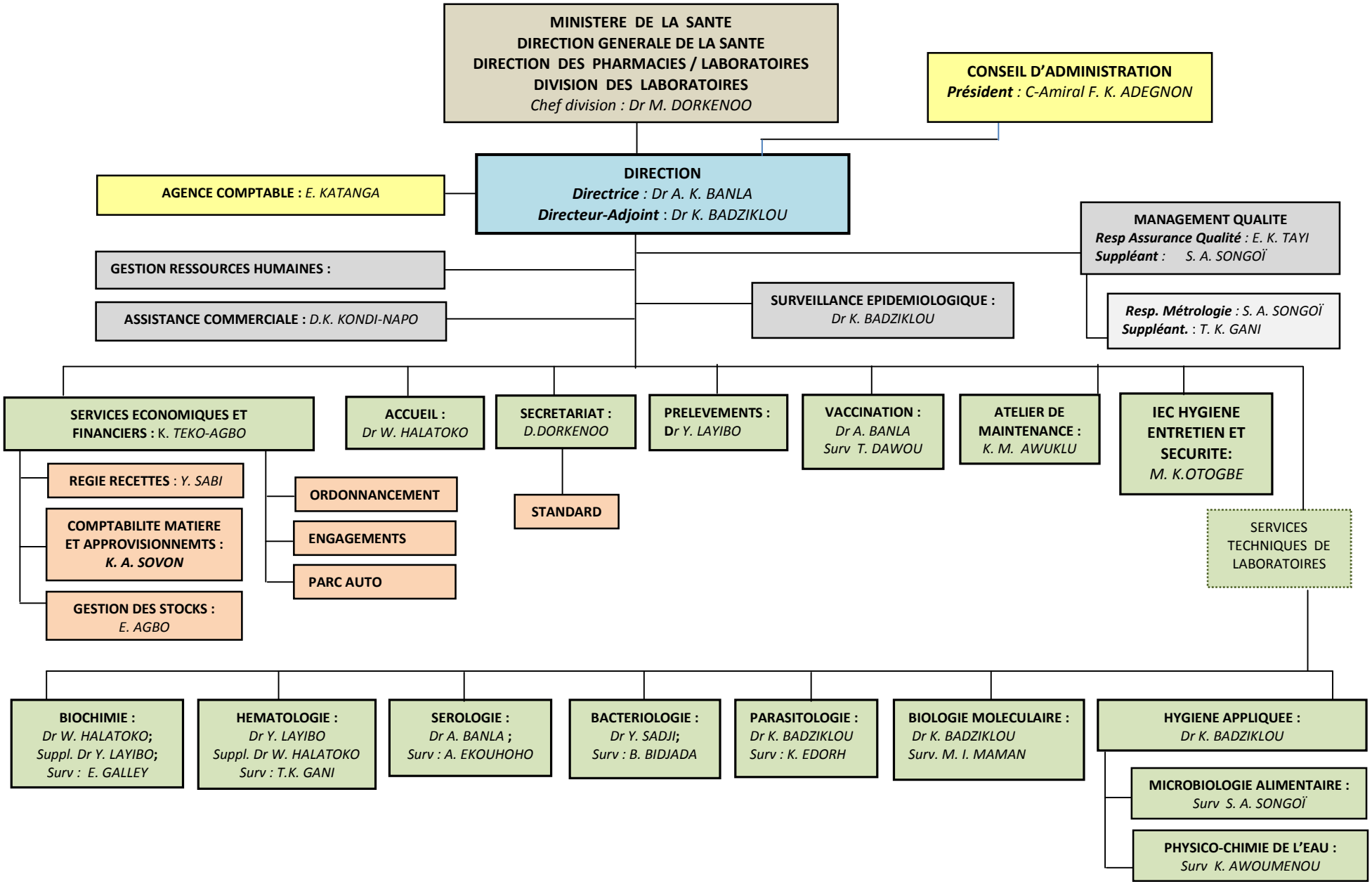ORGANIGRAMME DE L'INSTITUT NATIONAL D'HYGIENE